

RURAL MUNICIPALITY OF WILLOWDALE No. 153

WEST OF 2nd. MERIDIAN

Administrator - Chrissy Bodnarchuk
711 Lalonde Street
Box 58
Whitewood, SK. S0G 5C0
Ph (306)735-2344 Fax (306)735-4495
rm153@sasktel.net

Range 3

Range 2

Range 1

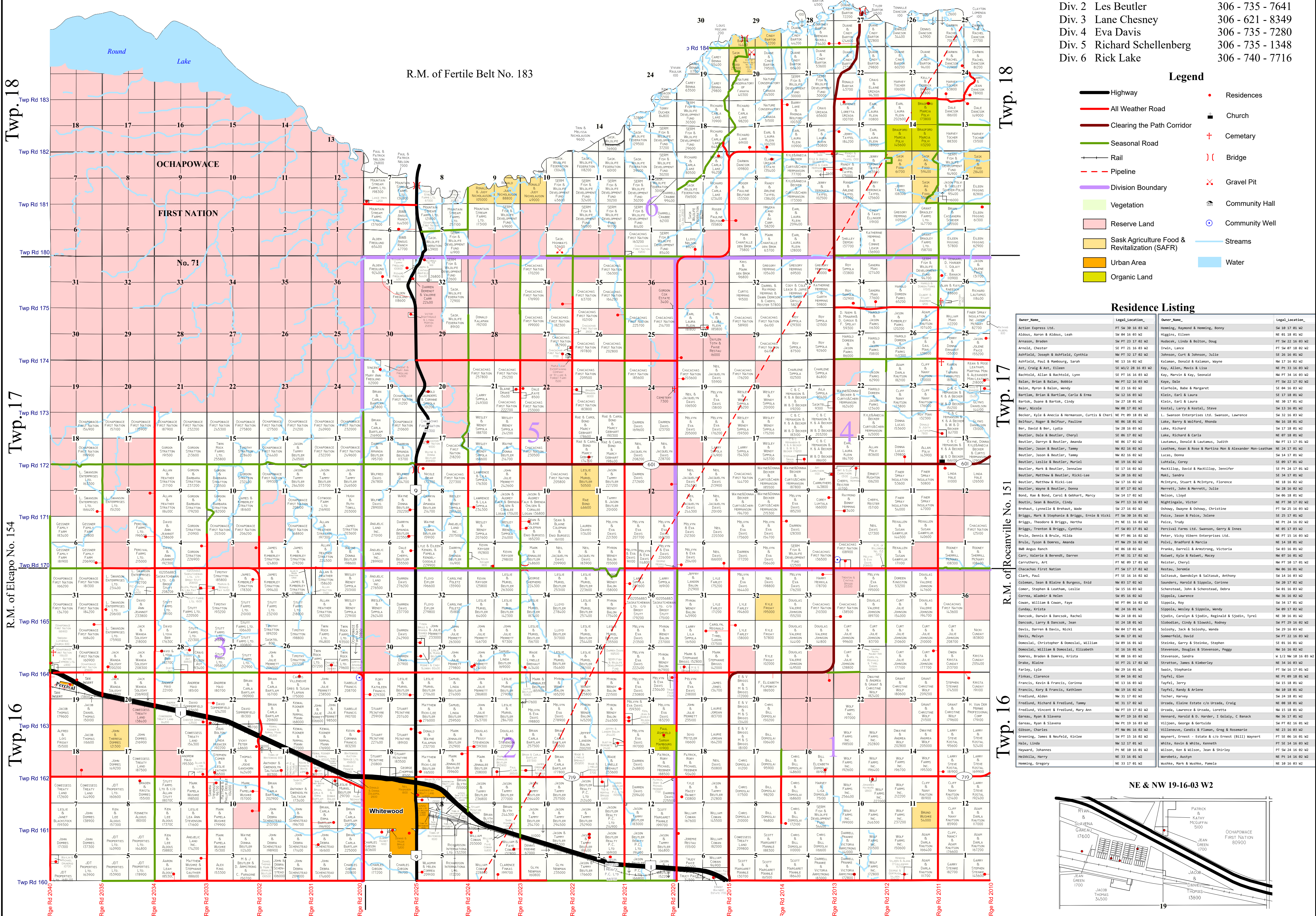

- Reeve: Larry Sippola 306 - 735 - 7884
Div. 1 Elizabeth Domoslai 306 - 735 - 7513
Div. 2 Les Beutler 306 - 735 - 7641
Div. 3 Lane Chesney 306 - 621 - 8349
Div. 4 Eva Davis 306 - 735 - 7280
Div. 5 Richard Schellenberg 306 - 735 - 1348
Div. 6 Rick Lake 306 - 740 - 7716

Legend

- Highway
- All Weather Road
- Clearing the Path Corridor
- Seasonal Road
- Rail
- Pipeline
- Division Boundary
- Vegetation
- Reserve Land
- Sask Agriculture Food & Revitalization (SAFR)
- Urban Area
- Organic Land
- Residences
- Church
- Cemetery
- Bridge
- Gravel Pit
- Community Hall
- Community Well
- Streams
- Water

Residence Listing

Owner Name	Legal Location	Owner Name	Legal Location
Adrian Express Ltd.	PT SW 36 18 82 W2	Higgins, Raymond & Hanning, Bonny	SW 38 17 82 W2
Aldous, Aaron & Aldous, Leah	SW 04 18 82 W2	Higgins, Elise	NE 01 18 82 W2
Amoson, Braden	SW PT 23 17 82 W2	Hudson, Linda & Bolton, Doug	PT SW 23 18 82 W2
Aschfeld, Joseph & Ashfield, Cynthia	NE PT 32 17 82 W2	Innis, Lance	PT SW 21 18 82 W2
Ashfield, Paul & Humberg, Sarah	NE 1/4 18 82 W2	Johnson, Curt & Johnson, Julie	SE 26 16 82 W2
Ast, Craig & Ast, Ellen	SE 1/2 28 18 82 W2	Kilman, Donald & Kilman, Wayne	NE 17 15 82 W2
Bachold, Allan & Bachold, Lynn	SE PT 16 16 82 W2	Kay, Allen, Mavis & Lisa	NE PT 13 16 82 W2
Bain, Brian & Bain, Debbie	NE PT 12 16 82 W2	Kay, Mavis & Kay, Seonaid	NE PT 14 16 82 W2
Bain, Byron & Bain, Wendy	NE 23 16 82 W2	Kaye, Bob	NE PT 12 17 82 W2
Bartlam, Brian & Bartlam, Carla & Erna	SW 13 16 82 W2	Klarboe, Rabe & Margret	SE 04 16 82 W2
Bartus, Duane & Barcoe, Cindy	NE 30 17 82 W2	Klein, Earl & Laura	SE 17 18 82 W2
Beck, Nicole	NE 37 18 82 W2	Kucenas, Donald & Kucenas, Judith	NE PT 13 17 82 W2
Becker, Kyle & Anicia & Harrison, Curtis & Cheryl	NE PT 09 18 82 W2	Kustal, Larry & Kustal, Steve	SW 12 16 82 W2
Belfour, Roger & Belfour, Pauline	NE 06 18 82 W2	L. Sisson, Larry & Sisson, Laurence	SW 12 16 82 W2
Ber, David & Ber, Lydia	SW 28 16 82 W2	Lake, Barry & McLeod, Rhonda	NE 16 18 82 W2
Beutler, Dale & Beutler, Cheryl	NE 02 16 82 W2	Lake, Richard	SW 17 18 82 W2
Beutler, Darryl & Beutler, Amanda	NE 17 17 82 W2	Leach, Richard & Coris	NE PT 11 17 82 W2
Beutler, Jason & Beutler, Tammy	NE 02 16 82 W2	Leathers, Sean & Rose & Martina & Alexander & Non-Leathers	NE 24 17 82 W2
Beutler, Jason & Beutler, Tammy	NE 02 16 82 W2	Lucas, Donna	SW 14 17 82 W2
Beutler, Leslie & Beutler, Marial	NE 19 16 82 W2	Luhata, Conny	SE 09 17 82 W2
Beutler, Mark & Beutler, Jennifer	SE 17 16 82 W2	Mackillop, David & Mackillop, Jennifer	SE PT 24 17 82 W2
Beutler, Matthew & Beutler, Mikelle	NE 17 16 82 W2	Maki, Sandra	SE PT 17 18 82 W2
Beutler, Matthew & Ricki-Lee	SE 17 16 82 W2	McIntyre, Stuart & McIntyre, Florence	NE 18 16 82 W2
Beutler, Wayne & Beutler, Donna	SE 07 17 82 W2	Merrett, John & Merrett, Julie	SW 28 16 82 W2
Bond, Rae & Bond, Carol & Gehart, Nancy	NE 14 17 82 W2	Nelson, Lloyd	SW 06 18 82 W2
Botin, Sean & Botin, Cindy	SW PT 13 16 82 W2	Nightingale, Victor	NE PT 38 17 82 W2
Braham, Lyndelle & Braham, Wade	SW 17 16 82 W2	Obony, Duayne & Obony, Christine	PT SW 25 16 82 W2
Briggs, Mark & Stephanie & Briggs, Ernie & Vicki	PT SW 28 16 82 W2	Palco, Jason & Palco, Selena	SE 25 17 82 W2
Briggs, Theodore & Briggs, Cynthia	NE 11 16 82 W2	Paice, Tracy	NE PT 24 16 82 W2
Briggs, Trenton & Briggs, Theresa	PT SW 03 17 82 W2	Pericall Farms Ltd., Susan, Gerry & Innes	NE 05 17 82 W2
Bruce, Dennis & Bruce, Hilma	NE PT 01 16 82 W2	Peter, Vicky Vision Enterprises Ltd.	NE PT 15 16 82 W2
Bruce, Tyson & Bruce, Amanda	NE PT 29 16 82 W2	Polvi, Bradford & Parcia	NE 14 18 82 W2
Burke, Valerie & Burke, Darren	PT SW 11 17 82 W2	Rea, Gordon & Rea, Victoria	SW 02 16 82 W2
Chachas First Nation	PT SW 16 17 82 W2	Rahiet, Kyle & Rahiet, Nancy	NE 07 16 82 W2
Clare, Paul	PT SW 16 16 82 W2	Rahiet, Cheryl	NE PT 01 17 82 W2
Colman, Sean & Blaine & Burgess, Enda	NE 03 17 82 W2	Restau, Jenise	NE 06 16 82 W2
Conry, Stephen & Conroy, Leslie	SW 14 16 82 W2	Saitaus, Owen & Saitaus, Anthony	SW 14 16 82 W2
Conroy, Kinaird & Helen	SW 16 16 82 W2	Saunders, Harold & Sippola, Corina	SW 28 17 82 W2
Cover, William & Cover, Fay	NE PT 04 16 82 W2	Schoensted, John & Schoensted, Berna	SW 16 16 82 W2
Danco, Krista	NE 24 16 82 W2	Sippola, Laurence	SW 16 16 82 W2
Danco, Darwin & Dancock, Rachel	NE 24 18 82 W2	Sippola, Wendy	SW 14 17 82 W2
Danco, Larry & Dancock, Jean	NE 24 18 82 W2	Sippola, Wesley & Sippola, Wendy	SW 09 17 82 W2
Davis, Darren & Davis, Nikki	NE 24 17 82 W2	Sjojin, Carolyn & Sjojin, Ragnald & Sjojin, Tyrel	NE 30 16 82 W2
Davis, Melvin	SW 06 17 82 W2	Solomon, Cindy & Solomon, Rodney	SW 24 16 82 W2
Demuel, Christopher & Demuel, William	SW 09 16 82 W2	Solomon, Tracy & Soloman, Kenneth	SW 24 16 82 W2
Demuel, William & Demuel, Elizabeth	SE 16 16 82 W2	Steenker, Gary & Steenker, Stephen	SW PT 23 16 82 W2
Doran, Braden & Doran, Krista	NE 09 16 82 W2	Stevenson, Douglas & Stevenson, Peggy	SW 16 16 82 W2
Douglas, Brian	SE PT 27 17 82 W2	Stevenson, Sandra	NE 17 16 82 W2
Douglas, Clarence	NE 29 16 82 W2	Stewart, James & Stirling, William	NE 08 16 82 W2
Francis, Kevin & Francis, Corina	NE 13 16 82 W2	Suits, Stephanie	PT SW 01 17 82 W2
Francis, Kory & Francis, Kathleen	NE 19 16 82 W2	Taylor, Glen	SE 04 16 82 W2
Fredlund, Alan	NE 11 17 82 W2	Taylor, Jerry	SW 15 18 82 W2
Fredlund, Richard & Fredlund, Tamy	NE 11 17 82 W2	Taylor, Randy	SW 18 18 82 W2
Fredlund, Vincent & Fredlund, Mary Ann	NE PT 19 17 82 W2	Ucker, Thomas	SW 24 18 82 W2
Garcay, Ryan & Slavena	NE PT 19 16 82 W2	Upreti, Elvira Estate c/o Brenda, Craig	NE 08 16 82 W2
Garcay, Ryan & Slavena	NE PT 19 16 82 W2	Upreti, Lawrence & Upreti, Loretta	SW 15 18 82 W2
Gibson, Charles	PT NW 06 16 82 W2	Vannard, Harold & Vannard, I. Orlay, C. Benack	SW 16 17 82 W2
Groening, James & Newfeld, Elaine	PT SW 19 16 82 W2	Villjoen, George & Gertuda	SW PT 02 16 82 W2
Haas, Linda	NE 23 17 82 W2	Villvoene, Candis & Flanagan, Greg & Rosemarie	PT SW 16 82 W2
Hayward, Johannes	NE 10 16 82 W2	Wagner, Ernest - Estate & c/o Ernest (Bill) Wagner	PT SW 06 18 82 W2
Heiskilla, Henry	NE 13 16 82 W2	Waltz, Heidi & Witsa, Kenneth	NE 14 16 82 W2
Hemming, Gregory	NE 13 17 82 W2	Wilson, Ken & Wilson, Jean & Shirley	PT SW 24 16 82 W2
		Worshet, Austin	NE 13 16 82 W2
		Wuske, Mark & Wuske, Pamela	NE 18 16 82 W2

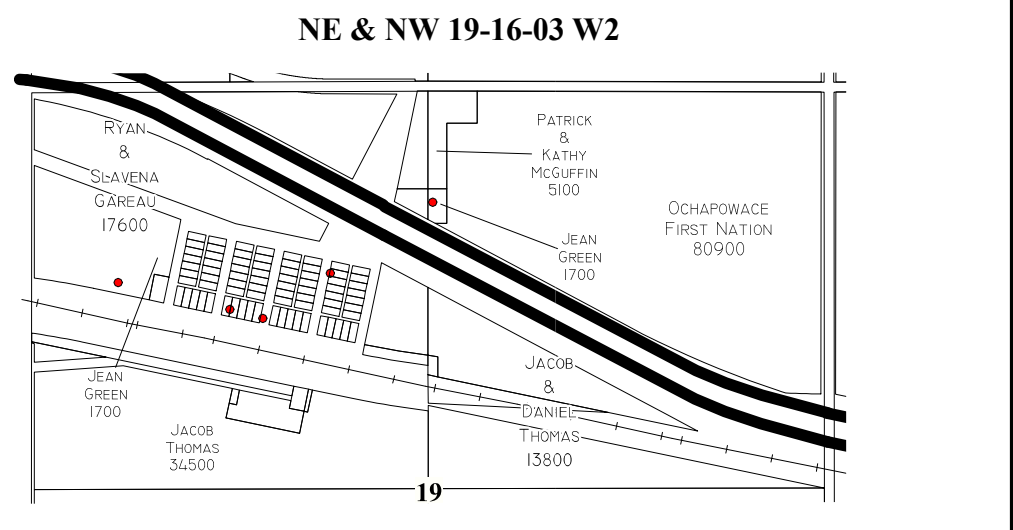

Note:
This map has been produced by MuniSoft for the R.M. Willowdale No. 153 using information supplied by others.
Geospatial data and topographic data (Copyright Her Majesty the Queen in Right of Canada) have been provided by Information Services Corporation of Saskatchewan for the production of this map under license to the municipality.
Duplication in whole or in part is prohibited. It is the responsibility of the user to verify the accuracy of the information since changes in assessment, ownership and other information may have changed since the time of printing. E&OE.
Update October 2023

